In the "Game of Life" generally, as well as in want advertising, PERSISTENCE wins in nine cases out of ten.

DAILY NEWS

There is never, in reality, a business day in a store which does not produce lots of "news" for the store's patrons

VOLUME I — RICHMOND, CAL., SUNDAY, APRIL 26, 1914. — NUMBER 69

CASE PUZZLE TO MANY DOCTORS

Pete Farley, Employe of Standard Oil, Attacked By Queer Ailment—Part of Body Is Paralyzed.

REMOVED TO MERRITT HOSPITAL YESTERDAY

Thought That Some Kind of Lead Poisoning Is Responsible for Unfortunate Man's Condition.

Medical skill is baffled in the case of Peter Farley, a leadburner, who has been in tne employ of the Standard Oil Company. A week ago last night Farley was taken suddenly ill in his room at the St. James Hotel. At first the illness was not severe, but day by day the condition of the sick man became a little worse.

Last Friday night the case became alarming, when Farley entirely lost control of the organs of the right side of his body. Several physicians who were called in to view the man were unable to clearly diagnose his case.

Yesterday he was taken to the Merritt hospital in Oakland, where he is reported to be resting as easily as can be expected under the circumstances. Physicians at the Oakland hospital took some of Farley's blood, which will undergo a thorough testing.

There are several who are of the opinion that Farley has some kind of lead poisoning in his system, which is responsible for his pitiable condition.

CONTRACTOR ROGERS HAS CONCLUDED STREET PAVING

S. C. Rogers, contractor, has finished the work of improving A, B and C streets and has now turned the work over to the city engineer and street committee of the City Council for approval. Rogers has done an exceptionally good job and has been congratulated by the property owners.

H. W. TULLER,

Chairman of Executive Dedication Committee, who will direct the most important work of the B. P. O. E. celebration here on May 2 and 3.

SISTER IS HERE TO CARE FOR BROTHER

Mrs. Northwood of Chatham, Ontario, arrived here yesterday to nurse her brother, Adolph Sheehan, who is suffering from a severe nervous breakdown. Sheehan is also related to Mrs. McLeod, 141 Fourteenth street.

It is at her home that he is stopping. He was formerly a business man of Reno, Nev., but has been ailing for many months and is under the constant care of a physician.

BLACKSMITH'S UNION HOLD IMPORTANT SESSION

Blacksmiths and Helpers' Union No. 476 held an important business meeting and banquet in Fraternal Hall last evening. Business Agent James Dougall of the bay counties district was in attendance and spoke. A large number of Oakland members were present and a general reunion was held. Two standing delegates were elected to represent the local at San Francisco Council No. 26, and were G. Pitchford and E. Mino.

"All the news, all the time" is our slogan.

TURLEY WILL QUIT THE SEQUOIA

Secretary Hands in His Resignation, Which Will Take Effect on the First of the Coming Month.

CHAMBER OF COMMERCE WILL LIKELY BE NEXT

Special Meeting of Merchants' Association Is Called for Next Tuesday Evening.

H. H. Turley, secretary of the Sequoia Commercial Club, has tendered his resignation to take effect on the first of May. Turley declares he is resigning because of an increase in his real estate business, which demands his undivided attention.

A special meeting of the Merchants' Association has been called for next Tuesday evening, when it is understood some action will be taken relative to forming a separate body, and starting a chamber of commerce here.

It is said that Turley was anxious that a chamber be started and that he had hoped until the last that the club would see the importance of this step. When it voted down the proposition on Friday night, Turley, who was one of the committee to frame the proposed amendment, creating a commercial body, is said to have not taken to it kindly.

That a chamber of commerce is necessary in order that the thousands of visitors expected here next year may be entertained, is the opinion of every one.

WEST SIDE PLANS FOR SEVERAL CONCERTS

Petitions are being circulated among the merchants of the west side in an effort to secure the funds to have a series of band concerts, to be rendered on the main streets of the west side and at Kosy Kove, the new amusement resort that will soon be opened up. Plans are now in embryo, but as soon as definite results are obtained from the petition they will be made public. The Richmond band will be selected to give the concerts.

CLARK RECOVERING FROM EFFECTS OF ACCIDENT

Chester Clark, Santa Fe call boy, who fell off the top of a Santa Fe boxcar Wednesday night while in the performance of his duties, and sustained severe bruises about the head, shoulders, hip and left leg, and who is confined to his bed, was reported last night to be resting easily. It is expected that Smith will be able to resume his duties with the railroad company in two or three weeks. Dr. U. S. Abbott is the attending physician.

R. H. SPIERSCH,

Member of Banquet and Refreshment Committee, who is working hard for the success of the dedication and celebration of Elkdom's new home here.

HALF A HUNDRED MACHINISTS AT SESSION

It was a jolly get-together smoker and banquet which the machinists held last evening in Bank Hall, and all present report having had a most delightful time. There were about forty-five present and F. A. Middleton, president of the union, presided.

Logan's orchestra furnished the music, which was one of the features of the evening. Everybody present had his say, and it was a late hour when the good nights were said.

SON OF DE BARROS KILLED IN TOPEKA

Bad news, to the effect that his 20-year-old son, Frank de Barros, had been killed while at work in Topeka, Kas., was received yesterday by J. De Barros, well known local resident. Details of the fatality were lacking in the telegram that De Barros received. On account of thousands of miles to be traveled in getting to Topeka, the grief-stricken relatives of the lad in this city will be unable to attend the last rites.

INDIANA VISITORS PLEASED WITH RICHMOND

Mr. and Mrs. C. E. Bowen of Indianapolis, Ind., have arrived in Richmond as the guests of C. J. Shepherd and family. Mr. Bowen is an attorney at law and former manager of a large bottle manufacturing company in the East. He is greatly impressed with our city and the many opportunities here and expects to engage in business in Richmond or some place around San Francisco bay.

If you are looking for a first-class meal go to the Hartman Hotel, Tenth and Nevin st. Price right. 4-23-6t

CITY MECCA FOR "BILLS"

ELKS' PROGRAM

SATURDAY, MAY 2.

1 o'clock—Building open for inspection.

2 to 5 o'clock—Reception and entertainment to arriving delegations.

7 o'clock—Automobile parade.

8:30 o'clock—Dedication services at the building.

10 o'clock—Banquet and entertainment.

SUNDAY, MAY 3.

9 to 11 a. m.—Reception at club rooms to wives and families of the Elks.

11 o'clock—Departure of special train from Southern Pacific depot for Winehaven.

12 o'clock noon—Bullshead breakfast at Winehaven.

1 o'clock—Sports and entertainment and inspection of plant of the California Wine Association.

4 o'clock—Departure of special train from Winehaven for Richmond.

Thousands Will Be Here For Time Next Week

Singly and in droves is about the way the herd of the antlered deer family will advance on Richmond on May 2. From Sacramento and the middle valley sections the railroads will be used. Reports justify a thousand or more Bills from central and northern California.

From the southland railroads in the way of special trains will flock to the dedication. The bay lodges of Elks feel particularly and fraternally kind to this youngster of a lodge and lose no opportunity to encourage the Richmond lodge by the presence of big delegations to anything that No. 1251 announces is about to take place.

It is hard to estimate the attendance from near by bay cities that are within an hour's travel from Richmond.

The auto travel from Berkeley, Oakland, Alameda and San Francisco promises to eclipse anything of the kind that ever was pulled off in any of the bay cities, not even excepting San Francisco.

Our town will be a City Beautiful—with the exception of a few blocks on Macdonald avenue, which it is hoped will be remedied before Dedication Day.

Every available auto will be needed and every Richmond Elk and his family will give up their place to the legion of desirable visitors that will honor our city with their presence on May 2. There is always room for one more in Richmond and our local pride and proverbial hospitality will make us "step lively" in keeping up our city's envied reputation for hospitality. "One for all" and "All for Richmond" should be the slogan of every Richmondite on the two days that our guests will be with us. Will we do it? Everybody answers, "Well, I guess yes."

SANTA FE TO USE DIRT FROM TUNNEL

Negotiations between the Shattuck-Edinger Company, which is boring Richmond's big municipal tunnel and the Santa Fe Railroad Company have been concluded, whereby the tunnel company has agreed to furnish the railroad corporation with practically all the dirt taken out of the big cut on the south side. The railroad company will receive in the neighborhood of 14,000 cubic yards of dirt and rock. It will be used in the widening of the Ferry Point freight yards of the Santa Fe Company.

ISAAC LESTER TO MOVE FROM WEST SIDE

Isaac Lester, well known realty operator, who has been residing on the west side, will move tomorrow into the apartment house at 224 Sixth street. Lester has taken control of the apartment and will manage its business.

FORMER OFFICER IS REPORTED VERY ILL

Thomas McMann, first humane officer of Contra Costa county, and a man who has hundreds of friends in this city, is reported as close to death in a hospital in Oakland, where he has been for some time.

Relatives were summoned to the bedside yesterday, and it was reported that the well known man could not recognize them. He is said to be suffering from a kidney ailment.

LABORER SOUGHT AFTER 2 DAYS ABSENCE

Mrs. A. W. Hale of San Pablo has appealed to the police of the bay cities to find her husband, who left home two days ago and has not returned. Hale is a laborer and is a man of exemplary habits.

His wife believes that he went to Oakland to see a friend and that he met with foul play. All of yesterday she spent at Oakland searching for him.

NEW POTATOES, 4 lbs for 25c

ASPARAGUS, 4 lbs for 25c

GREEN PEAS, 4 lbs for 25c

STRAWBERRIES 10c per bskt.

3 for 25c.

Have you tried our Corinthian Brand Butter and our Holsum Bread.

PULSE BROTHERS

QUALITY GROCERS

Telephone 435

KOZY KOVE RESORT IS NEARING COMPLETION

"Kozy Kove will be ready for its grand opening on May 1 at the latest," stated one of the officials of the amusement company yesterday. "Work has progressed just as fast as we expected it would, and we will soon be ready to show the public that we have the best amusement resorts on the east side of the bay."

Seventy of the bath houses have been completed at Kozy Kove, and the rest will be rushed to completion. Three of the four brick walls, which face toward the bay, have been completed and work has been started on the fourth one. The octagonal dancing pavilion is half finished. Much other improvement work is going on at the resort, but everything is so far advanced now that it is a certainty that the amusement place will be thrown open to the public on the first of the month.

Not War Just Blasting

Thinking that the port of San Francisco was being invaded by a hostile fleet, many local residents, hearing sounds suspiciously like cannonading, arose from their beds early yesterday morning, prepared to fight to the last ditch to protect their homes and their lives. Visions of the Mexican trouble taking on a local aspect were in the minds of many as they turned out of bed and rushed to the street. It was found that the supposed bombardment was only the "boom, boom" of several blasts set off by the Shattuck-Edinger people in driving the big municipal tunnel.

TWO FIRES ARE PUT OUT EASILY

Two small blazes called out the fire department yesterday. The first one occurred at 9:30 in the morning at 1705 Macdonald avenue, when the coffee urn in the lunch counter there ignited. The fire laddies promptly extinguished the flames. The damage will not exceed $25.

At 4:30 o'clock yesterday afternoon a shed in the rear of the residence of Mrs. Beaver at 139 Second street caught on fire. The chemical engine quickly responded to the fire signal, and the structure was saved with only a $10 loss.

Subscribe for the News.

INITIAL CONCERT TO BE GIVEN TODAY

This afternoon the Richmond Concert band will give its initial open air concert to the public of Richmond. The band boys have been practicing faithfully for the event, and they claim that the quality of the music they will play cannot be surpassed anywhere. The concert will be given at Tenth and Nevin, and will last from 2 until 4 o'clock.

Of course you read the Classified ads in the News.

PEDESTRIANS WARNED OFF OLD COUNTY ROAD

Work on Ashland avenue has been completed under the supervision of the Santa Fe Company, and the thoroughfare is now ready for its formal presentation to the city. The street is now one of the best in the entire city, the railroad company more than living up to its promise to give the city a good street.

With the completion of the work on Ashland avenue, all pedestrians, autoists and wagon drivers are requested to quit traveling on the old county road, which starts at the end of Macdonald avenue and continues to Point Richmond, running parallel and adjacent to the Santa Fe right of way. The old road has not only been officially abandoned, but it is declared to be absolutely dangerous. Those who travel on it do so at their own risk.

Ashland avenue was fixed up in order to eliminate the danger of traveling on the county road. Of late several serious accidents have been narrowly averted on the road. James Barker, driving a wagon, was yesterday nearly hit by a switch engine.

RICHMOND DAILY NEWS

GEORGE A. CARRERE ..... Editor

Published every morning (except Monday) by the Richmond Daily News (Inc.), 250 Sixth Street. Phone Richmond 52.

Entered at the Postoffice at Richmond, California, as second-class matter.

SUBSCRIPTION RATES
(By Carrier)

Per month ..... .40
Six months (in advance) $2.00
One year (in advance) $4.00

PROHIBITION AND CHRISTIANITY.

Some very good people whose vision, however, is limited by the extent of their nose, are inclined to think that those who do not think as they think on all public or social questions are necessarily wrong and sinful, and worthy of damnation. The other day one of the orators who are roaming over this state at present preaching the doctrine of prohibition announced that all who did not believe in the doctrine of prohibition were not Christians and could not be Christians, and that they were ipso facto excluded from all communion with Christians. The statement might have been considered the views of the orator and allowed to go at that, though he was a man quite prominent, but for the fact that they were enthusiastically applauded and endorsed by his audience, who agreed with his statement.

Now Christians are defined to be the followers of Christ, and as Christ was not a prohibitionist and as his first disciples and apostles were not prohibitionists, it is evident that if it comes to that, those who advocate prohibition are not followers of Christ and consequently are not Christians. The shoe would seem to be on the other foot when it comes to the question of who are and who are not Christians.

The first miracle attributed to Christ was that of changing water into wine, and we find Our Lord using wine many times in His life, notably at the time when He established the Eucharist, or at the Last Supper. There is not a word in the New Scriptures to show that the use of wine is forbidden, and on the contrary there is a great deal to show that those who were the center figures of the stories of the Bible used wine, though of course, as a rule, in moderation. Noah, however, being a notable exception. To say, then, that to use wine is to write yourself down not a Christian is an absurdity that no intelligent man should be guilty of.

The trouble with the friends of prohibition—and we are not discussing the right or wrong of that proposition, but simply the method by which its advocates are trying to enact it—is that they insist upon dragging in issues that do not belong to the one under discussion. When the abolishment of slavery was an issue the same mistake was made. Slavery was wrong, radically wrong, and the time had come for its abolishment, but that was not because the Bible forbade slavery, or, except inferentially, had anything to say on the subject. Of course the doctrine that all men are equal in the sight of God meant the abolishment of slavery, and as a matter of fact slavery was practically abolished in Europe ages ago, as Christianity spread, but its abolishment was simply a collory following from another proposition, or religious dogma, and was not a dogma or theory demanded by the Bible in itself.

So it is with prohibition. Temperance is a duty from a religious point of view, and if men can not drink in moderation and prohibition is the only remedy by which temperance can be secured, then prohibition is desirable; but there is nothing in the Bible which commands prohibition, or total abstinence per se, and to say that a man cannot be a Christian and drink in moderation is a self-evident absurdity.

The cause of prohibition is weakened by such statements as the one we have made the text for this article. The extremists never accomplish anything of value. The radical prohibitionists who denounce every one who do not agree with them are as bad for their cause as the saloon keeper who conducts his place as to make it a veritable hell-hole is to that side of the controversy. The whole question, and it is a question as much for the atheist, agnostic or Jew as it is for the Christian, is: Would the state of California be better off if we had prohibition? What may be desirable here and now was not necessarily desirable two thousand years ago in Palestine. Conditions, people, climate, surroundings are all so different that very few arguments that would apply in one locality on a given social question would apply in the other.

REVISING THE CHARTER.

Now that the revsiion of the charter is about to begin, we earnestly urge those who are undertaking the work to secure the best evidence that they can of how the various plans work, that of commissioners, a city manager, and paid councilmen and a paid mayor. Of course it does not follow that what may prove ideal for one community will be equally ideal for another one, which exists under different circumstances and among a different people. There are a great many things to be thought of in this matter of amending a charter or framing a new one, and as we understand the present plan, it is proposed to practically make over the present charter so that little but name will remain, and thus, while having a new charter de factor, we shall not have one de jure, but only an amended one.

The plan adopted is immaterial if the results to be reached are achieved, and in the hands of those who have been selected for the work, the News has every confidence that those results desired will be reached. There are always two dangers to be avoided in a work of this kind. One, to be too conservative and to simply amend some trifling details, and the other to be too radical and to amend too much.

The great aims that should never be lost sight of in whatever amending is done are to fix responsibility and to pay for what work and time is given to the city. If those two objects are achieved there can be no question about the fact that the new charter will be a material improvement over the existing local constitution. If the employes of the city are paid it will follow that it will be possible to get competent persons, provided, of course, the compensation is adequate, because there are only a few men who have the facility of living and working for municipalities without receiving any compensation, and yet are able to live in luxury and without working, when they have no independent incomes of their own. As we all know, some people accomplish that ideal, but their number is too limited to make it likely that the city could be run indefinitely along those lines.

The fixing of the responsibility, too, is very important. There should be no possibility of "passing the buck," as the expressive colloquialism of the day has it. If the streets are not clean, or out of repair, some one, and not half a dozen, should be responsible for the defect and should be made to remedy it. If the police department, or the fire department, is not what it should be, some one person should be responsible for that fact and the remedy should be applied without delay. In a word, the charter should fix responsibility for every thing to be done and should provide that those who do not attend to their duties shall be removed forthwith.

Given a charter along those lines, Richmond will develop into real and genuine, which should provide for appointments without pulls or politics, and a tenure of office not affected by either of those evils, but permanent so long as the incumbent is competent, and the incompetency to be publicly shown at a public hearing or trial.

Given a charter along those lines, Richmond will develope into the great city it is destined to be, and we shall all be proud that we are of her and with her in her development.

SOCIETY Clothes

"The Better Kind"

$20 TO $35

Men of good taste wear them. They have the graceful lines—the distinctive style—that is found in the very best "made-to-measure" garments.

The materials are chosen for their excellent wearing qualities and being sponged and shrunk before making they will retain perfect shape until worn out.

"Society" clothes cost no more than other makes of good clothes, but they possess features of excellence not found in the other kind. Give us an opportunity to show you why "SOCIETY" Clothes are best.

WE GIVE HOME TRADING STAMPS

Society Brand Clothes

Style-Plus Clothes at $17

For a medium price Suit the STYLE-PLUS garments are in a class all their own. Excellent made of choicest materials. They compare favorably to suits that cost from $2.50 to $5.00 more in many much-advertised brands.

KURTZ

429 Macdonald Avenue

Now IS The Time TO PAINT

ENAMEL THAT BATH ROOM. ENAMEL THAT IRON BED. PAINT THAT BUGGY. VARNISH THAT FRONT DOOR. VARNISH THAT OLD CHAIR.

But Use ACME Quality Paint

Square Deal Hdw. Co.

315 Macdonald Avenue Phone 286

Quick Service. Reasonable Prices.
PHONE 1007
SUBWAY LUNCH COUNTER
J. R. FLOYD, Proprietor
The finest steaks and chops. Macdonald Ave. at Sixteenth.

RAISIN DAY, April 30
Special Prices

3 Packages 15 oz. Seeded 25c
3 Packages 15 oz. Seedless 25c
2 lbs Thompson Seedless California 25c
2 lbs 4-Crown Loose Muscatels 15c
2 lbs Seedless Sultanas 15c
2 lbs Table Raisins, 4-Crown 25c

B. McWHORTER
147 RICHMOND AVENUE PHONE 105

Phone Richmond 580
Richmond Furniture Hospital
CONRAD LORENZ, Prop. CARPENTER and CABINET MAKER
Estimates furnished for all classes of work.
Window and Door Screens a Specialty
109 MACDONALD AVENUE, Bet. First and Second Streets

Robert Pillow Alfred Pillow
Drayage and Storage
Pillow Bros.
Seventh and Macdonald
Feed, Fuel and Building Materials
Motto: A Square Deal to Everyone
Women appreciate good clean lasting Coal
Live Oak Wood for a cozy fire-side
Phone 91 RICHMOND

STEGE LUMBER YARD
Lumber,, Doors and Windows; First Class Mill Work; Quality Prices and Delivery Right; Planing Mill in Connection
STEGE LUMBER AND HARDWARE COMPANY
Office and Yards Near S. P. Depot, Stege.
580-590 Bay View Ave., Richmond; Tel. Rich 399 Berkeley 5049

ANNOUCEMENT
In accordance with the request of my friends I hereby announce my candidacy for the office of
Coroner
of Contra Costa County at the Primary Election, Aug. 25, 1914.
General Election November 3, 1914.
James G. Clark

Portola Cafe
714 MACDONALD AVE.
The Place to Eat
Your Friends Eat Here.
Private Dining Rooms for Ladies.

A Leak
in a pipe or valve always gets worse.
Save Money
by calling Phone 116.
F. P. ALLEN
The Painless Plumber.
332 Fifteenth Street.

To the Voters
OF CONTRA COSTA COUNTY
ZEB KNOTT
Announces himself as a candidate for
Supervisor
Of District No. 1.
Primary election August 25, 1914. General election November 3, 1914.
Under the present law all county officials are elected by non-partisan vote.
ZEB KNOTT.

Hairdressing Parlors
THE WALDORF
1220 Macdonald Avenue.
Open Evenings Until 8 p. m. Sundays by appointment. Phone 553.
ALL WORK GUARANTEED.
Miss K. E. Weimer, Proprietor.

Heavy hauling and teaming; excavating and small contracting.
J. H. Hine
Phone 557 536 Pullman ave.

Marshall Steel Co.
Expert Cleaners and Dyers
823 Macdonald Ave. Phone 691

THE COZY
W. E. Henry, Prop. Agt. Harbor Creamery Co., 148 Washington ave., Point Richmond.
Ice Cream, Candies, Confectionery Wholesale and Retail.
Phone 65.

When you want to move we move Early or late.
Olds Transfer

1014 Macdonald Ave.
Phone 586.
Residence, 15 Twentieth street.
Phone 275.

Now Open for Business. Ladies' and Gents'
Bellegrade Co. French Laundry
Finish, Rough, Dry and Wet Wash
STRICTLY UNION.
264-66 Fourth St. Phone 883

Special Milk For Children
From Cow to Customer
Harbor Creamery
512 Macdonald Ave., Tel. 703
148 Washington Ave.
DELIVERY TO ANY PART OF THE CITY

Popular Bakery and Coffee Parlor
Quality Bakery
417 MACDONALD AVENUE
Between Fourth and Fifth

Have You Tried
Gebhardt's Eagle Tamales, large can 15c
Gebhardt's Eagle Chili Con Carne 15c
Gebhardt's Eagle Trijoles....10c
Gebhardt's Eagle Rice with Chili 10c
Gebhardt's Eagle Spaghetti with Chili 10c
Gebhardt's Eagle Devilled Chili Meat 15c
Gebhardt's Eagle Chili Powder 25c
Also McIhenny's Creole Creole Dinner 10c
GoldenGateGrocery
801 Macdonald Phone 88

Don't Despair
All difficulties overcome. Coaching in all studies. Day and Evening Classes. Foreigners considered.
Room 208, Polytechnic Bldg.

Office Phone 931 Res. Phone 923
P. B. MacQUIDDY
REAL ESTATE AND INSURANCE, LOANS AND APPRAISEMENTS
See me, as I have some real bargains.
803 MACDONALD AVE., Room 11 Berry Building.
Res. Cor. Fern and Potrero Aves.

FRANK FARNOCCHIA
Real Estate and Insurance
City and Country Property Bought, and Exchanged
Richmond Harbor Lots a Specialty
305 16th St. RICHMOND

IF YOU WANT TO MAKE MONEY
HERE IS A BARGAIN FOR CASH. THIS 6-ROOM MODERN HOUSE AND LOT, 39x160, AT 476 EVERET STREET, RUST. ON TERMS.
$2500
$600 CASH, $15 PER MONTH. $890 to pay on lot, at $10 a month; the rest all clear. Excellent view over the bay. (No trade.)

FINE OFFERING AT RICHMOND THEATRE

The vaudeville and motion pictures presented at the Richmond Theater today are all absolutely first class offerings from the start to the finish.

"The Ratoon Four" in a singing and dancing novelty is one of the headline acts of the vaudeville bill, furnishing twenty minutes of first-class entertainment.

Miss Collier Le Page, the male impersonator, shows some great stunts and all will admit that her work is marvelous and finished.

Dale and Entrup in a comedy musical act, will fill the house with resounding harmony. They will be more than appreciated.

Laughing LaMar, the boy with the jokes, will make you hold your sides, and will undoubtedly score the same immense hit here as he did at the Empress Theater in San Francisco.

Among the pictures there is Pathe Weekly No. 18, relating all events throughout the world. Untamed bronchos, tricky and mean, are mounted and ridden by cowboys at the National Corn Show. These are the meanest horses to be found in Texas—and that's "some mean."

Four other motion pictures complete the show. Don't miss it.

THE POINT

The program at the Point today includes comedy, tragedy and a fine reform picture, entitled "Criminology and Reform." At the prison the reformers obtained a picture of the very worst case on record. He was used as an example of the criminal incapable of reform. "Such people should be confined—not one redeeming trait," declared the lecturer. His baby at home and the physician knew better.

TRAVELS MILES TO WED MAN OF CHOICE

At 8 o'clock last evening Miss Elizabeth McDonald became the bride of Amos O. Bennett, employe of the Standard Oil Company. Miss McDonald left Oklahoma several days ago for this city, to keep a promise made about a year ago, when Bennett left that place.

She arrived Friday evening. The ceremony was performed by Rev. D. W. Calfee, and after a wedding supper the happy pair left for an extended honeymoon in the south. They will make their home here.

NATIVES IN SOUTHLAND REPORT GRAND TIME THERE

Local delegates of Richmond Parlor of Native Sons that are attending the thirty-seventh Grand Parlor being held in Los Angeles, are enjoying a fine time there as guests of the Los Angeles parlors. One thousand machines have bene chartered to their use and many trips to the surrounding country are being made.

INTERIOR OF CITY CLERK'S VAULT IS REMODELED

Carpenters were busy on the interior of the city hall vault yesterday and were installing new shelves and rearranging old ones to make room for the many new books of records and files.

DECKHAND DROWNS.

James Wilson, a deck hand on one of the Standard Oil river boats, was drowned near the Port Costa lumber yards at Crockett early Friday morning and his body was recovered near that place a few hours later. The remains were brought to the morgue in Martines until relatives can be communicated with and arrangements made for the burial.

FUTURE DOINGS

April 25—Evening of fun by Sunday School of St. Mark's Church, in Maple Hall. Prize waltz.

April 29—Penny dance by drill team of Moose Lodge in large Bank Hall.

April 29—Whist party at Bank Hall, under the auspices of Hermann Sons and Sisters. Refreshments free.

April 30—Whist party of Rebecca Lodge No. 206, on Thursday evening, April 30. Prizes awarded.

May 1, 2, 3—Celebration to be held by Richmond Lodge of Elks in honor of dedicating new home.

May 2—May dancing party at East Shore Park by Building Trades Council. Refreshments free. Good music and good floor.

May 2—Whist party of Zephyr Lodge of Rebekahs and Twilight Lodge of Odd Fellows, in Fraternal Hall.

May 5—Whist party by Miramar Chapter, Order of Eastern Star, in Fraternal Hall.

May 8—"Hiawatha," a playlet from the original by Longfellow, by the pupils of the Washington grammar school, at their auditorium.

May 9—First annual ball given by the Pullman Fire company at East Shore Park.

May 12—Grand ball by Richmond Club at East Shore Park, for benefit of new home. Invitational.

May 16—Second annual ball of Contra Costa Temple No. 113 will be given at East Shore Park. Gents, 50 cents; extra lady, 25 cents.

May 16—Grand ball given by Richmond Council No. 97, I. D. E. S., at Pythian Castle.

May 23—Blue Bell Club dance at Pythian Castle.

May 28—Social dance given by the Ye Olde Tyme Social Club at East Shore Park. Admission 50 cents.

NOTICE TO WAR VETERANS.

In order to obtain exemption of assessment of property as Veteran of the wars of the United States, as provided in Section 1¼ of Article XIII of the Constitution or the State of California, it will be necessary to apply in person at the County Assessor's office, Martinez, Cal., before the 20th day of March, 1914 (and each year thereafter) and swear to the proper Affidavit of Exemption. In making this application it will be necessary to present your honorable discharge. The applicant shall be entitled to exemption only on property within the County in which he or she is a resident; EXCEPT in those cases, where the value of the applicant's property is less than $1000. If through any physical disability you are unable to appear at the Assessor's Office, notify the Assessor and a Deputy Assessor will be sent to your residence, with the proper affidavit of exemption.

GEORGE O. MEESE,
2-19-4-15 Assessor.

Adam and Eve

were taking a stroll on a bright spring morning through the shadeless bowers of the Garden of Eden. "My dear," said Eve, continuing the discussion of the fashions likely to be in vogue for the spring and summer, "what system of dress do you favor?" "Well," replied Adam, thoughtfully, "they all have their merits. Once upon a time I preferred the 'loose leaf system,' but since I have been able to find such snappy clothing—**Florsheim Shoes, Stetson Hats** and a beautiful array of **Emery Shirts, Kaiser & Cheney Neckwear**, and everything that a gentleman wants in wearing apparel, I have decided to (leaf) leave the leafy system in Eden and hie me to the home of

Hart, Schaffner & Marx

Good Clothes at

The HUB
POINT RICHMOND, 30 and 32 Washington Avenue
W. S. McRACKEN, Proprietor

IMPERIAL RESTAURANT
For Ladies and Gentlemen
Excellent Cuisine and First-Class Service at Popular Prices
Short Cakes a Specialty
"Special" Sunday French Dinner, with Wine, $1.00
M. Dabovich, Prop. Phone Richmond 870
MACDONALD AVE. at Fifth Street

Rainier Beer
Richmond Winery
Agents
COR. EIGHTH AND CHANSLOR. PHONE 398
Also the Best Wines and Liquors. Free Delivery.

MICHAEL FAY
Has Opened a
FIRST CLASS RESTAURANT
At 317 Twelfth St., Richmond, Cal.
Every meal served is cooked and prepared with the best of care.
Prices Moderate. Give Us a Trial.
Private Boxes for Ladies.

BYRN'S
BARGAINS.

We have the two best buys in the city. See them.

4-room house on Ninth, near Macdonald; lot and a half; splendid site for apartments; only $2000.

5-room modern house, one half block from Macdonald; only $2500.

ROBERT W. BYRN,
Phone 756 W. 905 Macdonald Ave.

BEAUTIFUL SITES
Fine located lots, 50x120, only a few blocks from main traffic and STREET CARS; they lay pretty and high; AWAY from the smoke and dirt. ONLY $550 to $800. ONLY $10 per month; no interest or taxes for ONE and ONE HALF YEARS.
SEE ME. ALEXANDER HALL
978 FOURTH STREET. INSURANCE, LEASES, RENTS.

Why Pay Rent ?
when we can sell you a new 4-room modern cottage, one block from Macdonald avenue. Street work all done. The price is only $1600; $35 down, balance $17.50 per month, principal and interest. Must be sold quick.
CONN BROS.
501 Macdonald Avenue, Richmond.
REAL ESTATE AND INSURANCE
Phone 637

FOR SALE
Four-room vine-covered cottage on the hill for only $1300. Small payment down; balance like rent. And furniture goes with the house.
Three-room cottage on 16th st. for $1500. $200 cash, balance $15 per month. Improvements all done and paid.
A seven-room house; modern improvements; 40x120 ft. lot; big barn and garage. Easy terms. $4500. Choice location.
LESTER & PLATE
The Two Homely Real Estate Agents. 908 Macdonald Ave.

FRATERNAL ORGANIZATIONS

WOMEN OF WOODCRAFT — Log Cabin Circle No. 5408 meets every second and fourth Tuesday of each month in Bank hall, corner Eighth and Macdonald avenue. Mrs. Anna B. Richards, Guardian Neighbor; Elfreeda Scott, Clerk.

ROYAL NEIGHBORS—Maple Camp No. 4027, Royal Neighbors of America. Meets every Friday afternoon at 2 o'clock at Bank Hall. Visitors cordially welcome. Ella Bowman, Oracle; Louise Wymer, Recorder, 643 S. Fifteenth street.

MODERN WOODMEN — El Cerrito Camp No. 11622, Modern Woodmen of America, meets every Tuesday evening at Bank hall, Eighth and Macdonald. F. E. Tiller, Consul; C. B. Evans, Clerk.

REBEKAHS — Richmond Rebekah Lodge, No. 206, meets first and third Thursdays in each month at Bank Hall, Eighth street and Macdonald. Amy F. Thrall, N. G.; Mrs. Margaret Shea, Secretary.

PYTHIAN SISTERS — Richmond Temple No. 86 meets every Monday evening at Pythian Castle on Fifth street, near Macdonald. Amy Carpenter, M. E. C.; Alta Cook, M. of R. and C.

INDEPENDENT ORDER OF FORESTERS—Richmond Court, No. 4946. Meets first and third Fridays of the month at Sequoia Hall. L. B. Hutchins, Chief Ranger. Miss Helen Fussell, Financial Secretary, 400 Macdonald avenue.

KNIGHTS OF PYTHIAS — Richmond Lodge No. 13 meets every Friday evening at Pythian Castle. Visiting brothers are cordially invited to attend the meeting. O. F. Lilly, C. C.; A. S. Lilly, K. of R. & S.

PYTHIAN SISTERS—Contra Costa Temple, No. 113, meets every Saturday evening at Pythian Castle on Fifth street, near Macdonald. Bessie Gregory, M. E. C.; Jessie Persy, M. of R. and C.

ODD FELLOWS—Eclipse Lodge No. 403, I. O. O. F., meets every Monday evening at 8 o'clock, at Bank hall, corner Eighth and Macdonald avenue. F. W. Heckman, Noble Grand; E. G. Alexander, Secretary.

CEMENT WORKERS' LOCAL NO. 138, A. B. of C. W., meets every Wednesday evening at 7:30 o'clock at the Labor Temple, Fourth, near Macdonald. O. N. Smith, president. C. A. Twogood, secretary.

HERMANN SONS—Richmond Lodge No. 37 meets at Bank hall, corner Eighth and Macdonald, every first and third Wednesday nights at 8 o'clock. A. Geiger, Secretary.

CIRCLE LADIES OF G. A. R.—Meet second and fourth Tuesday afternoons at 2 o'clock in Elks Hall. President, Mrs. Mary B. Moyle; secretary, Mrs. Joella Bonham.

Union men, we are all doing it, sending our suits to Mayer's American Cleaning Co. to be cleaned, pressed or repaired. Phone 4521. 1116 Macdonald ave.

Demonstration of
"ECONOMY" ELECTRIC WASHING AND WRINGING MACHINES.

Call and see the new family size electric washing machine. It does all the labor of cleaning and wringing clothes at a cost of less than two cents per hour. You can't afford to be without one.

Pioneer Electric Co.
816-818 Macdonald Avenue
Phone 17

Rooms Papered
$3 and Up. Good, Honest
Painting
Done at Fair Prices.
L. DE GREGORIO
Phone 590 J. 539 Ninth St.

Milk, Cream and Butter
The kind that brings us permanent patronage.
PT RICHMOND CREAMERY
220 Richmond Avenue
Phone 198

141 S. 14th St. Phone 314
H. L. Penry
Brick Contractor and Builder
Estimates Furnished
Richmond, Cal.

Hartman House
Tenth and Nevin
Good Rooms, Good Table Board, Home Cooking, Reasonable Rates.
Wm. B. Hartman, Prop.
Formerly of the Fairview Hotel.
Phone 227

RICHMOND HOME MISSIONARIES RANK HIGH

"While professors, scientists and philanthropists are thinking up ways to help the poor, destitute and heathen within our own United States, the women of the Home Missionary societies are doing it." Such was the statement made by Rev. G. W. White at the state convention of Home Missionary societies of the Methodist Episcopal churches of California that was held at their new church in Oakland, Friday. White is a speaker of note throughout the United States and commended the women heartily for their work. Reports from all of the societies in the state were made and Richmond has a right to be proud of her record, which was one of the best. Richmond's report was read by Mrs. H. A. Grover, secretary for the local society, which was represented by a delegation of fifteen local matrons interested in the work.

ASSAULTS HIS BOSS WHEN HE LOSES JOB

Ben Bouzart, mucker, employed until recently on the new municipal tunnel attacked and severely injured Henry Shell, a straw boss, at a late hour Friday evening. As a result he has been arrested and would have been prosecuted had it not been found that Shell would not swear to a formal charge.

Bouzart believed that Shell had been the cause of him losing his position. He laid in wait until the boss left the tunnel and then attacked him.

Dr. R. C. Blake makes a specialty of all eye, ear, nose and throat troubles. Glasses accurately fitted. Offices in Pillow building. 707 Macdonald ave., at Seventh. 3-14-tf

Lots 35 and 36 Block 16
PULLMAN TRACT
For sale at a bargain. Phone Lakeside 1080, Oakland, Cal.

MISS LARSEN TO BE BRIDE IN OAKLAND

An interesting wedding ceremony is scheduled to take place in Oakland today when Alvin B. Carpenter, member of the firm of Chaliff & Carpenter, takes as his bride Miss Pearl S. Larson, seamstress in the employ of the Pullman company, and who resides at 150 Fifteenth street.

Just a few of the friends of the pair have been let into the secret and these will give them a warm reception when they return from their honeymoon.

K. OF P.

All members of Richmond Company No. 13, Uniform Rank, Knights of Pythias, are hereby ordered to appear at the regular meeting in the armory on Monday evnieng, April 27, at 8 o'clock.

By order of
A. F. BROWNING, Capt.
MR. DE LANEY, First Sergeant.

All the leading magazines at Ferguson's Drug Store, 724 Macdonald avenue.

Subscribe for THE NEWS.

LOOKING FOR TROUBLE

Anybody having trouble with the eyes can find relief at Suite 1, Pillow Bldg., Seventh and Macdonald ave., the local office of Dr. J. H. Schroder, the German Optometrist and Optician of San Francisco. Office hours from 9 to 12 a. m. every Monday, Wednesday and Friday, and by appointment.

Richmond, Cal., April 23.
To Whom It May Concern:
I, the undersigned, can truthfully recommend Dr. Schroeder as an excellent oculist and optician, having successfully treated three members of our family, also straightening my little girl's eyes without an operation.
Respectfully yours,
MRS. JAS. J. BOYLE,
1261 Florida street.

TODAY IS BUSY DAY FOR THE CUBS

Today is the busy day of the Richmond Cubs. This morning at 10 o'clock the Cubs will play the "Poolroom brigade." The battery for the Cubs in this game will be McAlister and Tucker.

In the afternoon the Cubs will tackle the Swastikas of San Francisco at 2:30. Happy Bradley and Smiling Bill Maloney will be the battery this afternoon. The Cubs have four straight wins to their credit and are figuring on annexing a couple of more today. The games will be played on the grounds at Fifth and Pennsylvania.

BOY BREAKS HIS ARM.

While playing on the top of a box car in the Santa Fe yards, yesterday afternoon, Lloyd Cox, 8-year-old son of Mr. and Mrs. William Cox, 202 Tenth street, slipped and fell, breaking his right arm. Dr. Scroggs attended the boy.

PEONS ARE LEAVING.

Over fifty of the Mexicans who have been employed on the track gangs of the Santa Fe left yesterday on account of the impending war in the southland. They have bought tickets and they are not round trip ones, either, nor are they for Tiajuana, Mazatlan or El Paso. They are for Portland, Seattle and all points north.

NOTICE, ODD FELLOWS.

All Odd Fellows are notified to meet at 12 m. (noon) Sunday, April 26, 1914, at the corner of Sixth street and Macdonald avenue, to board the special car to attend the Odd Fellows' dedication at Oakland.

4-25-2t F. W. HECKMAN, N. G.

Jessie Dean Moore, vocal teacher; every Thursday afternoon at Pillow building, Macdonald ave. and 7th.

If you have a lurking hunch in the back of your dome that the Kahn Brothers club of Oakland, who open here today, are a bunch of lemons, get it out of your dome. Figerold, the Kahn twirler, is said by all those who have sene him in action to be one of the classiest mound artists running loose in the bushes.

Phone 721
Zeb Knott
Contract Painter
SIGN AND HOUSE PAINTING, PAPER HANGING AND TINTING.
319 Seventh street.
Wall paper of all designs.
Shingle stain, 40 cents per gallon and up.
Paint, all colors, $1.35 per gallon and up.
Agent for SHERWIN-WILLIAMS PAINT, "Covers the Earth"
My prices are lower than San Francisco and Oakland dealers charge for the same grades.

German Coffee Cakes
Full Line of French and American Pastries.
French-American Baking Company. Otto Leyhe, Proprietor
1228 MACDONALD AVE., or PHONE 396

PROFESSIONAL CARDS

ATTORNEYS.

T. M. MAROIS
Attorney-at-Law
710 Humboldt Savings Bank Bldg.
San Francisco, Cal.
Telephone Sutter 4111
Richmond by appointment.

Phone Richmond 631
H. J. WILDGRUBE
Attorney-at-Law
301 Pillow Bldg., Cor. 7th and Macdonald Avenue
Richmond, Cal.

Phone 434. Notary Public
C. A. CLARK
Attorney-at-Law
Corner Richmond and Washington Avenues
Richmond, Cal.

Phones: Notary Public
Office 804 Res. 771
J. M. OPSAHL
Attorney-at-Law
Office 304 Pillow Bldg. Corner of 7th and Macdonald
RICHMOND, CAL.

ARCHITECTS.

Phone Richmond 691
J. B. OGBORN
Architectural Designing and Supervision
822 Macdonald avenue Richmond

AMBULANCES.

CLARK AUTO AMBULANCE.
Service Day and Night.
Phone 508.
265 FOURTH STREET.

CONTRACTORS.

Telephone 754
S. C. ROGERS
Contractor
Terrazo
All Kinds Concrete Work and Cement Finishing; Sewering and Water Systems
401 Chanslor Ave. Richmond, Cal.

Phone 147
C. H. BROWN
Contracting Plasterer
Satisfactory Work Guaranteed on Every Job.
Estimates Promptly Made
239 Seventh St. Richmond, Cal.

Phone Richmond 588.
J. N. LONG
Plastering Contractor
Estimates Furnished
Residence 327 21st Street.
RICHMOND, CAL.
Phone 1042

O. J. DAHL
Richmond's Pioneer Contractor and Builder
Plans and Estimates Furnished.
126 Ohio street. RICHMOND, CAL.

DENTISTS.

DR. W. C. REID
Dentist
Room 10, Pillow Building, Seventh and Macdonald Avenue
Hours, 9-5. Evenings, 7-8. Sundays, 10-12. Phone 473.

DESIGNERS.

Plans Blue Printing
J. C. CAMPBELL
Home Designer
317 Macdonald ave. Richmond, Cal.

EXPRESSING AND MOVING.

Phone Richmond 9471
ALEXANDER'S EXPRESS and TRANSFER
Household Goods and Piano Moving a Specialty
Phone Orders Received at Office 619 Macdonald

EXPRESSING AND FURNITURE MOVING. FEED AND FUEL.
RICHMOND SUPPLY CO.
A. S. Whiteside. Robt. Dornan.
139 RICHMOND AVE.
Office Phone 31. Res. Phone 624W.

FEED AND FUEL.

C. J. LAMBRECHT
Dealer in
FEED AND FUEL
Office Phone 678 J.
Yard Phone 204 W.

MUSIC.

PIANO AND GUITAR
MISS L. B. SUMMERS
Studio 150 Washington Ave.
Studio hours, 9 to 11 a. m. daily, except Thursday and Saturday.

VIOLIN STUDIO
MARTHA A. WOODS.
Phone 372 Richmond, Cal.
Macdonald Ave. and 16th St.

SURVEYORS.

818 14th St., near Macdonald ave.
E. E. GROW
Licensed Surveyor
Phone Richmond 244 W.
RICHMOND, California

UNDERTAKERS.

J. G. CLARK & CO.
Funeral Director and Embalmer.
Calls answered day and night. Elegantly fitted Chapel; auto service; lady assistant for women and children. Telephone day or night, 598. 165 Fourth Street.

E. B. SMALLWOOD
Undertaker—Embalmer
Deputy Coroner
727 Macdonald Avenue—
119 Richmond Avenue
Phone 118

BERT CURRY
Undertaker Embalmer
Parlors 142 Washington Ave.
Day and Night Phone 420
Service Day or [illegible]

Working Clothes
FOR MEN
FULL LINE OF CLOTHES, SHOES, SHIRTS AND GLOVES
Required by Workingmen.
PIONEER MODEL
Union Workingmen's Store
122 Macdonald Ave. T. FARLINGER, Prop.

CHOP SUEY AND NOODLES
Chinese Dishes of All Kinds
Open 12 o'clock Noon until 2 a. m.
CHINESE RESTAURANT
1120 Macdonald Ave. Opp. Mt. Diablo Garage

COUNT THE.... **INDIANS** ON THE ROAD
$215 to $340
YOUR OWN TERMS
Make Travel Easy
Richmond Cycle Garage
A. BERTHELSEN, Mgr. 119 Macdonald Ave.
PHONE 497

Richmond Creamery
COR EIGHTH AND BARRETT PHONE 505
Fresh Milk and Cream Delivered Twice Daily.
Finest Creamery Butter. Ranch Eggs.
Trial Solicited.
We give American Stamps

W. G. WISE
Blacksmith and Horseshoer
Auto Springs Repaired
Rubber Tires
Put on Buggies
PHONE 1015 1023 MACDONALD AVE.

Neat Stationery
WE HAVE THE VERY NEWEST AND SMARTEST STYLES IN NOTE PAPER AND ENVELOPES
25c to 50c a Box
Complete lines of the many little articles incidental to a well assorted Stationery stock.
J. A. HAUBRICH, Prop.
COMMUNITY DRUG CO.
Corner Fourth and Macdonald Ave.

Social World

LAYS PLANS FOR BIG WHIST PARTY

Zephyr Lodge of Rebekahs and Twilight Lodge of Odd Fellows will give a joint whist party at Fraternal Hall on Saturday evening, May 2. An able committee has charge of the affair, which promises to eclipse any former affair of its kind given by the lodges. Final arrangements were completed last night, and the public is assured a big banquet and a big time. It is planned to have seventeen hands, followed by dancing. The affair will start immediately after the conclusion of the Elks' parade.

DELIGHTFUL PARTY AT HIGH.

Students of the high school, friends and chaperones, attended the party given at the high school last Friday night in big numbers. The evening was spent principally in dancing, although games were provided for those not accomplished in the Terpsichorean art. The committees that so successfully arranged for the affair follow: Decoration—Helen Smith, Valera McLarney, Dorothy McGregor, Merle Jenkins, Wayne McCracken, Norman Janke, Tyrell Stokes and Earl McCann; refreshments—Edith Selvy, Erwin Barr, Ruth Long, Donald Gray; general arrangements—Dudley Bates, Lawrence Cameron, Phil Angell, Walter Hoffman and Clarence Brown.

DRESSMAKING.

Dressmaking and plain sewing. Will also go out by the day. Mrs. Bessie Hoffman, telephone 320, or call at 534 Ohio street. 4-21-tf

TIN WEDDING IS CAUSE OF GAY GATHERING

Over a score of the friends of Mr. and Mrs. Ira Bonham gathered at their home, 140 North Third street, last night to help them celebrate their tin wedding, yesterday being the occasion of the tenth anniversary of the popular and well liked couple.

The happy pair were the recipient of many beautiful presents, each guest bringing something to show his or her esteem. Music, dancing and cards made the evening pass so quickly that it was early morning before those present knew it.

The interior of the home was prettily and tastefully decorated with red roses. Pink and red streamers were beautifully intertwined. Those present were Mr. and Mrs. Herbert Coyer, Mr. and Mrs. Robert Kohr, Mr. and Mrs. J. K. Thomas, Mr. and Mrs. Dick Williams, Mr. and Mrs. William Martin, Mr. and Mrs. Chas. Olds, Mr. and Mrs. William L. Lane, Mr. and Mrs. P. Sangdell of Oakland, Mrs. Cora Finch, Martin Hague, Miss Mattie House, Miss Edith Woolridge, Miss Nada Kohr, Cyrus Langford, Miss Bernice Bonham of Oakland, Miss Alice Rogers of Oakland and Ed J. De Repentigny.

ORGANIZING NEW TANGO CLUB.

Miss Johnson of San Francisco is organizing a new tango club in Richmond. The parties given under the auspices of the club will be held in the Edenia apartments every Thursday night. Instructions are to be given beginners.

TAKE A JOURNEY AROUND THE WORLD

"It was one continual round of pleasure," said one of those in attendance Friday night at the "Trip Around the World," given by the Intermediate League of the Wesley Methodist church. Several score young people, anticipating an evening of enjoyment, took the trip, which was made in two big hay wagons.

The first stop was made at Germany, which was the Milnes home at 318 Bissell. There Ed Hill ruled as King and Miss Ruth Long as Queen. Wienerwursts and sauerkraut were served for refreshments.

Next Africa was visited at the Ford home on Sixth street. The music there was rendered by Conn Bastin and Geraldine Ford. The refreshments were buckwheat and cakes. Then the Davison home on Sixth street, made up to represent Japan, was visited. Tea and wafers were served there.

Ireland was next. Erin's Isle was at the Conn home on Second street. Irish potatoes and buttermilk made up an ideal Celtic menu.

The big windup of the trip was a visit to America at the Jones home on Barrett avenue. J. Washburn was made up to represent Sitting Bull, a famous old Indian chief, while R. W. Burns made an ideal Uncle Sam. Coffee and cake was served in America.

The committee that so successfully arranged for the evening was composed of Misses Moody and Jones.

ARRANGE PROGRAM.

Fourteen numbers have been arranged for the program for the May festival to be given in the Lincoln school auditorium on April 30 and May 2 by the Fairmont, Grant, Peres and Nystrom schools. Mrs. Louise Robinson is training the pupils for their various parts. The program as arranged follows:

Chorus by Fifth and sixth grades—An Old-time Dance; the Gypsy Camp; the Blue-birds.

Singing game—Peres school.

The Fairy May Queen—Fairmont.

Las Pastrelle—Grant school.

Reading—Nystrom.

Three songs—Grant; Morning; Evening; Lullaby.

A Modern Minuet—Nystrom.

The Rodmen—Fairmont.

The Daisy's Party—Nystrom.

The Fishermen—Peres.

Ten Little Maids from Far Japan—Fairmont.

The Maypole—Peres.

Chorus—Fifth and sixth grades, Santa Lucia; Aloha.

On Friday afternoon the members of the Friday Afternoon Club were all present at a lily bridge party at the home of Mrs. F. E. Adams on Tenth street. The home was prettily decorated with American beauty roses. Those present were Mrs. Harry Adkison, Mrs. W. T. Helms, Mrs. B. X. Tucker, Mrs. E. H. Harlow, Mrs. L. M. Moore, Mrs. Arthur Howell, Mrs. H. G. Biggs, Mrs. J. J. Davis, Mrs. J. H. Coleman, Mrs. Herman W. Tuller, Mrs. M. L. Parks, Mrs. E. M. Ferguson, Mrs. E. B. Smallwood, Mrs. G. H. Stokes, Mrs. Earnest Preble and Mrs. W. L. Bailenger.

Honors fell to Mrs. Tucker first, Mrs. Stokes, second, and Mrs. Bailenger, consolation.

* * *

PLAN LUNCHEON AND THEATER PARTY

Next Wednesday afternoon the annual theater party and luncheon of the Friday Afternoon Club will be held. The members of the club plan to enjoy a luncheon in one of the popular San Francisco cafes. Following that they will attend the production of "Peg O' My Heart," being played at the Cort Theater.

* * *

WHIST PARTY TO BE GIVEN FOR BENEFIT OF CLUB HOUSE.

There will be a short business session of the Richmond Club on Monday afternoon at 2:30 sharp, after which preparations will be completed for a whist party to be held at the library Monday evening at 8:30, under the auspices of the music section.

Prizes will be awarded the winners, refreshments served and an enjoyable evening will be assured all who attend. Proceeds to go to the club house fund.

How people lose their money

By concealing it about their person; by stowing it away in mugs, jugs and jars; by sewing it up in skirts and ticks; by tucking it under the couches and carpets, in cupboards and bureau drawers. These are some of the ways by which people lose their money, and sometimes their lives.

How people save their money

By depositing it in a good, reliable bank.

Confident that this bank fully meets the public's needs, we tender its services to all who believe in keeping on the safe side.

BANK OF RICHMOND

(Oldest Bank in Richmond)

UNITED STATES DEPOSITARY FOR POSTAL SAVINGS

Hawley's New Store

Visit us and inspect our elegant new stock of

Baldwin, Ellington, Hamilton and Howard Pianos and Players

Prices From $250 to $1600

Quality--Tone--Durability

Hear the Latest Victor Records on the World Famed

Victor Victrola

PRICED FROM $15 TO $200

Our Sheet Music Department is complete with all the latest songs

Musical Instruments of All Kinds

HAWLEY PIANO CO.

12th and Macdonald Avenue

Baldwin Pianos — Victor Talking Machines

In the Summertime you need more than one pair of shoes. "Rest" them and they will rest your feet and wear longer. We've got the TRIM LOOKING Walk Over shoes, and the glad socks to go with them and everything else men wear, clear up to the "Lid."

Get some of our ice cream underwear and keep cool.

Buy a nifty new Summer suit and don't swelter.

And top off the whole rig with a clean, new straw bonnet.

We've got "better" togs and better prices.

Chas. G. Yonce

622 Macdonald Avenue

SPORTS

Opening Battle Is On Today

Richmond Boys To Tangle With Oakland Nine

Yes, today is the day. The day you have all been waiting for a month or so; in fact ever since announcement was made that plans were under way for the organization of the Bay Counties Industrial League.

The festivities start at the First street park this afternoon at 2:30 o'clock. Before the locals start the league off with Kahn Brothers club of Oakland the long looked forward to and much discussed opening ceremonies will be staged.

Mayor O. R. Ludewig will heave the first ball over the can. And Ludewig says the sphere will cut the heart of the plate. Al Childs, father of "Midget" Childs, one of the bast baseballers ever turned out in this city, has agreed to catch the ball that Ludewig throws. And Childs is so confident that he will catch the ball that several bottles of liquid refreshments have been wagered by him with friends, who have started to taunt his receiving ability.

With the ceremonies out of the way, the fans will then settle themselves to what is expected to be one of the best contests ever staged on a local diamond. Kahn Brothers, the Oakland invaders, are a fast bunch of ball tossers. The record of the Oakland club all the way through the season proves that. Last Sunday the Kahn Brothers took the short end of a 2 to 1 score from the Niles club. But the Kahn Brothers uncorked some bang up ball and made a great hit down Niles way.

Richmond's club needs no recommendation to the fans of this city, or the bush fans of the entire bay section for that matter. The best clubs in this region have come here expecting to trim the locals, and have departed after accepting the short end of the score. The great 2 to 1 session the Standard Oilers played with the Oakland Coast League club is still fresh in the minds of the fans.

There is absolutely no doubt but that every baseball fan and fanny in the city will be in attendance at the big battle today. Encourage the boys and help boost the league by your presence. If the league gets off to a good start locally it cannot help but be a success. Don your rooting togs and do your share to help the boys win. It is said that the Oakland club will bring a gang of rooters here.

Charlie Burns will start for the locals. This consistent twirler, who is having no trouble getting by the best hickory wielders, is declared to be in tiptop condition. Gordon will be held in reserve.

Cliff Cleek, declared by the fans of this city to be the steadiest and best semi-pro receiver that ever wore a Richmond uniform, will catch the slants sped over by Burns.

"Swat" Ingram will guard the initial corner and in addition to his fielding the crack first sacker will probably contribute his full quota of hits. Trekell will be on second again, with Hyatt grabbing the hot ones that come to the short garden. Frank Pingree, who has been landed by the management to take his brother Charlie's place, who has gone to Santa Rosa, will be on the difficult corner.

McCormick, the new man recommended by Cunningham, will trot out in the right garden for the first time. McCormick comes well recommended, and the fans look for him to make a good showing. The duo of speed demons, Cunningham and Woodbury, rated as two of the best outfielders that ever struck the Trolley League or any other league, will grab everything that comes their way in the two other outer fields. Devencenci will be the bench man.

The lineup of the visiting club follows:

Figerord, pitcher; Prizzola, catcher; Bost, first base; Abrahamson, second base; Querola, third base; Fernandez, shortstop; Kogler, left field; Crosby, center field; Coddington, right field.

WINEHAVEN TO TACKLE FAST CLUB

Winehaven's nine of pill-taggers will have a merry little session on their home lot this afternoon when they lock horns with the Ellery Arms team of San Francisco. Out of half a score games played so far this season by the Calwa bunch, they have only lost one game. That happened last Sunday.

The Ellery Arms club has been going good of late, and the baseballers of that club expect to mount a little higher up in the percentage column at the expense of the winery boys.

"Big Fellow" Pinkerton had an off day last Sunday against the Sunset Coveralls. Pinkerton's bad days are few and far between and his teammates and boosters look for him to came back strong today. Moss, who has been catching consistent ball of late, will catch Pinkerton.

Automobilists, save the carbon removed from your cylinders by oxygen at Kersnner & Conn's Garage, 333 Seventh st. Price $3. 3-5-1m

SEASON TO OPEN IN CONCORD TODAY

CONCORD, April 26.—The baseball season here will open with a game between the local team and Burlingame nine. The local diamond has been put in excellent shape and everything points to a good sasoen of games here.

Concord has a strong team, as will be seen from the following lineup:

Halloran, shortstop; F. W. Foskett, Jr., right field; J. Soares, catcher; P. Crenna, third base; McKean, center field; Little, pitcher; Randall, second base; C. Crenna, first base; Depardo, extra pitcher; C. Soares, extra.

The Burlingame lineup is as follows:

Elliot, shortstop; Benu, right field; Kerrigan, catcher; Iredale, third base; Beck, first base; Waymire, center field; Allen, pitcher; Campion, second base; Horwege, extra pitcher; Perkins, extra.

It is expected that all the fans in this part of the county will turn out next Sunday and encourage the home team to victory.

HI SCHOOL NOTES

By "SCOOP."

Nearly, but not quite! Clarence Cain in the interscholastic 880-yard race yesterday, finished fifth place, or only one place from qualifying for the finals to be run today. Abe Horvitz, who also ran in the same race, finished a few places later, but out of scores of California's best athletes the runners are to be highly commended.

* * *

Baseball will be really started in high school circles next week when the team will meet Polytechnic high at Oakland. The team will be as follows: Cameron, catcher; Axelson, third; Bradley, pitcher; Brown (captain), short; McAllister, second; McCann, first; Janke, left; Frazier, center; Bates, right.

Howard French and his band of boosters will be very much in evidence at today's battle. Rooting devices in every shape and form will be pressed into service.

FRENCH AND LUCE WILL HELP

Local Boosters To Assist Manager

On the shoulders of Howard French and "Bill" Luce, two well known local baseball fans, will fall the brunt of managing the Richmond team in the Bay Counties Industrial League. Because of the fact that the many duties of active management fall too heavy on the shoulders of one man, "Dick" Greathouse, he has asked the two above-mentioned dyed-in-the-wool fans to aid him.

Greathouse will still manage the local club. His particular forte will be the financial end, and he will scheme day and night to keep the Richmond club out of the hole.

To French and Luce will be left the task of banding together a winning club and handling and paying the players in the way that they deem advisable. With this duo in action on the working end of the proposition, local fans are bound to get immediate and satisfactory results.

French is known as one of the biggest baseball boosters that ever made Richmond his home. His kindly and winning personality has put him in good with fans, players and business men. And it might not be amiss to add that he has a thorough knowledge of that old baseball game.

Bill Luce has been strongly identified with baseball in this city so far this season. Due to him as much as any other man, can be attributed the success of the club, as Luce knows all the good bush boys and he is able to get them to play for him.

With two such able lieutenants handling the diamond end, while he is looking after the box office receipts, the labors of Greathouse will be greatly lightened.

COAST LEAGUE RESULTS

STANDING OF THE CLUBS.

	Won.	Lost.	Pct.
San Francisco	16	8	.667
Venice	15	10	.600
Los Angeles	10	13	.435
Oakland	9	12	.429
Sacramento	9	12	.429
Portland	8	12	.400

Oakland slammed another one over on the Seals yesterday, and managed to get out of the cellar. Venice took Portland down the road again, and the Beavers are reposing in the cellar. Los Angeles drew up to the first division again by trimming Sacramento in the closest game of the day.

The scores:

	R.	H.	E.
Oakland	6	13	1
San Francisco	2	13	3

Batteries—Oakland, Barrenkamp and Alexander; San Francisco, Standridge and Schmidt.

At Portland—	R.	H.	E.
Venice	7	14	2
Portland	1	4	5

Batteries—Venice, Fleharty and Elliott; Portland, Higginbotham and Fisher.

At Los Angeles—	R.	H.	E.
Los Angeles	3	3	1
Sacramento	2	9	4

Batteries—Los Angeles, Chech and Brooks; Sacramento, Arellanes and Rohrer.

INTEREST IN LEAGUE KEEN

(Continued from Column 6)

ball crazy, and without doubt Benicia will take a mob of several hundred dyed-in-the-wool rooters to Suisun. Baseball always has drawn well in Suisun, principally because that town has supported a team composed almost entirely of home guards. In Hopkins Suisun has one of the best mound artists in the bay section.

The Standard Gas Engines will open at Napa. Napa, formerly one of the best ball towns out of organized ball in the state, is coming back into its own and the game there is bound to be well attended.

DARK HORSES TRIM TWO "VETS"

For the first time this season William Stewart, local high school phenom, has come out on the short end of a set. Stewart and his partner, Erwin Barr, ran up against an awful snag yesterday morning when they essayed to take the Rasmussen-Pearson combination down the line.

Rasmussen and Pearson surprised the veteran racqueters, and catching them off their guard, gave them a trimming of six to nothing in the first set played. Other sets were grabbed by the "dark horse" contenders with comparative ease.

Stewart accounts for his sorry showing by saying that his regular partner, Milnes, was out of town and that the absence of Milnes had a bad effect on him.

"Play ball." Those two kind words don't sound so bad, do they?

BASEBALL YARNS SCRIBBLED BY "FANATIC"

All the local dignitaries and luminaries will be at the big session this afternoon. They are as much interested in Mayor Ludewig's control as they are in the battle itself.

* * *

Penny Thurber is due to hurl for the Leonhardts against Pleasanton today. Thurber is in good shape and expects to register another win. Bob Cleek will play second for the Leonhardts. Local fans are pulling for both of these boys to go good.

* * *

Swarms of baseball bugs have severely bitten the student body of the local high school. The club of the secondary institution is taking its daily workouts, in preparation for a strenuous season's schedule.

* * *

What do you say? Let's open the Bay Counties Industrial League season with a percentage of 1000. Turn out today and watch the home guards turn the trick. It must be did.

INTEREST IN LEAGUE IS KEEN

With the stage set in four different towns in the Bay Counties Industrial League, everything looks propitious for the league getting off to a real start, a start that will help it wonderfully.

Of course the local game between the Standard Oilers and Kahn Brothers is of the most interest here. But fans are not forgetting the games to be played on other diamonds.

Crockett opens with Vallejo at Vallejo. Manager Dan Gillin of the Vallejo club is planning opening ceremonies that will rival anything the navy city has ever had. Vallejo fans have taken kindly to the league, and it looks as though the Solano county metropolis will be the strongest city on the entire circuit in point of attendance and financial stability.

Benicia will open with Suisun at Suisun. Both these towns are base-

(Continued in Column 3)

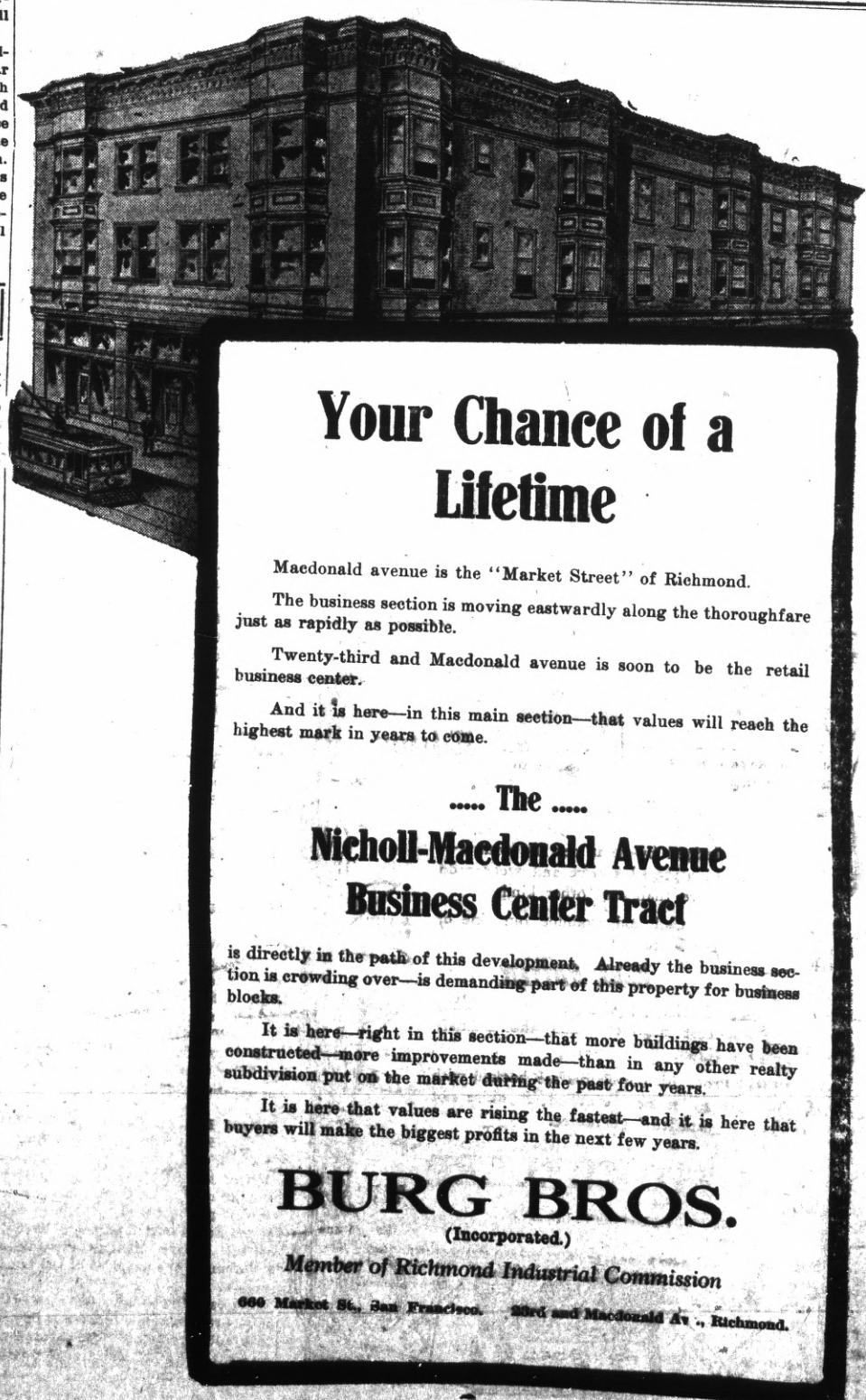

Your Chance of a Lifetime

Macdonald avenue is the "Market Street" of Richmond.

The business section is moving eastwardly along the thoroughfare just as rapidly as possible.

Twenty-third and Macdonald avenue is soon to be the retail business center.

And it is here—in this main section—that values will reach the highest mark in years to come.

..... The .....

Nicholl-Macdonald Avenue Business Center Tract

is directly in the path of this development. Already the business section is crowding over—is demanding part of this property for business blocks.

It is here—right in this section—that more buildings have been constructed—more improvements made—than in any other realty subdivision put on the market during the past four years.

It is here that values are rising the fastest—and it is here that buyers will make the biggest profits in the next few years.

BURG BROS.

(Incorporated.)

Member of Richmond Industrial Commission

660 Market St., San Francisco. 23rd and Macdonald Av., Richmond.

SCOOP THE CUB REPORTER

Snoop Puts A Lucky One Over on Scoop

By "HOP"

THE NEW THEATER

VIM

509 Macdonald Ave.

10c

FIRST CLASS PHOTOPLAYS WITH APPROPRIATE MUSIC. NO PICTURES THAT CAN OFFEND.

Continuous Shows

Sat., Sun. and Holidays

5c Children 5c——Adults 10c

MAJESTIC THEATRE

Eleventh and Macdonald

C. D. Tillison, Prop.

Matinee Daily 2:30 to 4:30

Program Today

"FOR HIGH TREASON." In Four Reels. A subject that is always interesting.

Don't forget that in the matter of service we are in the front rank of moving picture houses in this neck of the woods.. There is a time and a place to see real up-to-date features. The time is any evening in the week. The place is the Majestice Theater.

House Always Warm, Bright and Cozy. Courteous treatment

Phone 765 Open all Night

THE GOLD MINE KITCHEN

Quick Service; Popular Prices

Good Food Well Cooked

517½ Macdonald Avenue

Frank Scarneo, Prop.

The Beverly

New Rooms for Rent

By Day, Week, or Month

New Furnishings, All Modern Conveniences.

334 11th St., near Macdonald.

R. L. Yarbrough, Prop.

RICHMOND FRENCH LAUNDRY

L. BERNES, Proprietor

110 Standard Ave.

Point Richmond, Cal.

Phone 345

Work called for and delivered to all parts of Richmond. Best work.

Satisfaction Guaranteed.

Bring Your Shoes to

EAGLE SHOE SHOP

235 Macdonald Ave.

North Side, bet. 2nd and 3rd.

First Class Repair Work

Best Materials Used

M. J. MARTZ "THE MAN WHO KNOWS HOW"

Retail Clerks Local No. 1179, meets each Thursday at Union Hall promptly at 7:30 p. m.

The LUCEY

M. LUCEY, Prop.

The Best Whiskey in Town

408 Macdonald Avenue

UNION HOTEL

FIRST CLASS DINING ROOM SERVICE

Rooms with or without Board, or Board without Rooms.

At Ohio and Third sts.

JOHN OFMAN, Prop.

Art Portraiture

Pictures of baby in cunning poses are always a surce of pleasure.

R. P. DAMMAND

1108 Macdonald Avenue.

UNDER THE CHURCH BELL

OUR LADY OF MERCY CATHOLIC CHURCH.

Richmond avenue, between Santa Fe and Martini street; Rev. Father Sullivan, pastor. There will be first mass at 8:30, followed by Sunday school in charge of the Presentation Sisters; second mass at 10:30; evening devotion at 7:30.

EVANGELICAL LUTHERAN.

Evangelical Lutheran services in the Sequoia Hall every Sunday morning at 10:30 o'clock. Sunday school at 9:30. Preaching by the Rev. Walter Loretz in the German language every first and third Sunday in the month: in the English language the second and fourth Sundays.

CHRISTIAN SCIENCE SERVICES.

First Church of Christ, Scientist, Pythian Castle, Fifth street. Sunday service at 11 a. m., Sunday School at 9:30 a. m. Wednesday evening testimonial meeting at 8 o'clock. Free reading room in the Berry building, Macdonald avenue, corner Eighth street. Open to the public every afternoon, except Sundays and holidays, from 2 to 4 o'clock.

CHURCH OF ST. MARK THE APOSTLE.

Corner of Bissell avenue and Tenth street, Rev. P. M. Griffin, pastor in charge. There will be first mass at 8:30 and Sunday school; second mass t 10:30; evening devotion at 7:30.

TRINITY EPISCOPAL CHURCH.

Corner of Washington and Nicholl avenue. Rev. C. S. Linsley, pastor. Sunday School at 10 a. m. Regular morning and evening services by the pastor at 11 a. m. and 7:30 p. m. A cordial invitation is extended to the public.

ST. PAUL'S CATHOLIC CHURCH.

There will be regular services at St. Paul's Catholic Church, San Pablo. Mass at 10 a. m. Sunday school and evening devotion at 7:30 o'clock.

FIRST M. E. CHURCH.

Sunday School at 10 a. m. Public worship 11 a. m. and 7:30 p. m. Preaching by the pastor. Morning theme, "Christian Literature"; evening topic, "Catching Nothing." Epworth League 6:30 p. m. Midweek meeting Wednesday night, 7:30 p. m. The Sunday School lesson will be purviewed by a competent leader.

BIBLE STUDENTS.

The International Bible Students' Association will meet at College Hall, Macdonald avenue and Fourth street, Sunday at 2 p. m. for Bible study.

FIRST BAPTIST CHURCH.

Excellent services will be held both morning and evening, Rev. A. C. Auston, acting pastor, presiding. The church is located at Washington and Nicholl avenues. Sunday school at 10 a. m. Preaching 11 a. m. Young People's at 7 p. m. Preaching at 8 p. m. Special music by choir. The public is cordially invited to attend.

CALVARY BAPTIST CHURCH.

Sunday School at 9:45. Preaching service at 11. The subject of the morning sermon will be "Anchors." B. Y. P. U. at 6:30. Song service at 7:30. Come and enjoy our congregational singing. The subject of the sermon is "Tickets, Please." This is the fourth sermon in the series of sermons that the pastor is preaching to railroad men. The church choir will render an anthem at both services. After the evening sermon the ordinance of baptism will be administered. You are invited to all of the services of this church. Come and make Calvary Baptist your home church. A hearty welcome awaits you. W. S. STEWART, Pastor.

AT THE PRESBYTERIAN CHURCH.

At both the Sunday school and church service this Sunday morning there will be echoes from the recent State Sunday School Convention, held at Woodland, one of the most beautiful small cities in the state. Woodland is clean physically as well as morally. She always speaks of her saloons, but we of Richmod do not. Her saloons are nearly always written with capitals, but invariably with the capital NO before it. The subject for the morning sermon will be "Formation or Reformation?" and the subject for the evening will be "The Great Salvation." The Junior C. E. meets at 3 p. m. and the Senior at 6:45. You are welcome. Good music. Coome.

SAN PABLO BAPTIST CHURCH.

Services. Sunday school 10 a. m. Preaching at 11. Subject, "Eternal, ?" Prayer meeting and choir practice Wednesday evening 7:45. The public is cordially invited to all our services. Come.

S. K. SKINNER, Pastor.

DO NOT FORGET THAT THE WESLEY METHODIST CHURCH Sunday School meets this a. m. at 9:45 sharp; that Rev. Calfee will deliver the sermon at 11 a. m.; that the Junior League meets at 3:30 p. m., the Intermediate League at 6:15 p. m. and the Epworth League at 6:45 p. m. Song service led by orchestra and choir, 7:45 p. m.; that the Ladies' Aid Society meets on Wednesday at 2:30 p. m. Prayer meeting Wednesday 7:45 p. m. Choir and orchestra practice Thursday, 7:45 p. m. Boy Scouts Saturday, 9:45 a. m. Girls' drum corps Saturday, 1 p. m.

Subscribe for the News.

CLASSIFIED COLUMN

CLASSIFIED RATES.

	2T	4T	6T	12T	24T
3 lines	$ .25	$ .45	$ .60	$1.00	$1.80
4 lines	.35	.60	.80	1.35	2.00
5 lines	.45	.75	1.00	1.75	2.50
6 lines	.50	.90	1.20	2.00	3.00
7 lines	.60	1.05	1.40	2.25	3.50
8 lines	.70	1.20	1.60	2.50	4.00
9 lines	.80	1.35	1.80	2.75	4.50
10 lines	.90	1.50	2.00	3.00	5.00

NEW TODAY

FOR RENT—Furnished four room house, including piano and sewing machine, for $21. Apply at premises at 137 Chanslor. 4-26-2t

FOR SALE.

FOR SALE or exchange—First-class rooming house. Owner, 1602 Macdonald avenue. 4-25-6t

FOR SALE—Child's iron bed, springs and hair mattress. Apply 504 Nevin avenue. 4-25-tf

MONGOLIAN Ringnecks, pheasants and eggs for sale by A. Vossbeck at 851 Bay avenue, Stege. 4-24-3t

FOR SALE—Lot on Fifth st., two blocks from Macdonald; 37:6x 112:6; up to grade; price $900; ring up Richmond 504 for particulars.

PACIFIC WRECKING CO., 1628 and 1630 Market st., San Francisco.—Building material of any description; lumber and shingles at a low price; plumbing supplies at your own price. Come and see us first. 4-11-tf

FIVE ROOMS furniture for sale; house for rent. Apply 447 A st. 4-24-3t

FOR SALE—Four-room modern cottage, located on Fifth st., between Bissell and Chanslor avenues; price reasonable; terms to suit; will take lot as first payment. Apply to C. H. Stearns, 331 Chanslor avenue. Phone 1041. 4-3-tf

FOR SALE — Barred Plymouth Rock, Rhode Island Reds, Black Minorca, Black Langshan and White Orpingtons. Eggs for hatching and baby chicks. Address 331 S. Twelfth st. Phone 1041. 3-11-tf

FOR SALE—I have a horse and will sell him at your own price. Come and see me. Apply Wm. Cox, 636 Macdonald avenue.

FOR SALE—New four-room, strictly modern bungalow; large reception hall. Apply to owner, 118 N. Fifth street. 3-3-tf

FOR SALE—My equity of $200 in a forty-acre irrigated tract in Lake county, Oregon. Price for entire tract, $966. Can't meet my next payment the 27th of May of $239.56. This should be my second payment. Must be paid in five yearly payments. This is making money rapidly for some one. Apply 478 Everett street, Rust. 3-29-1m

FOR RENT.

FOR RENT—Eight-room furnished house; all modern conveniences. Apply 118 Nichol. 4-14-tf

FOR RENT—One modern furnished room suitable for lady or gentleman, with bath. 317 Macdonald ave.

FOR RENT—Attractive apartment of six rooms in "The Florence" on Tenth street. Apply to Mrs. Mary Walsh, 315 Nevin avenue. 2-27-tf

FOR RENT—To gentlemen, one nice large furnished front room in private home near center of town; board if desired. Address Box 88, Daily News office. 4-23-4t

WANTED.

WANTED—A good, capable woman wants cooking or any line of hotel work. Apply at 5612 9th st., Golden Gate ave., Oakland. 4-25-2t

WOULD like to leave my sewing machine and piano with responsible party during my 1 year's absence in East. Box 4X, News.

REFINED married lady wants work of any kind by the day. Mrs. Allen, 430 Twentieth st. 4-20-6t

MISCELLANEOUS.

PRIVATE board and large front front room; suitable for 2 gents; bath adj.; sitting room in connection. 440 Eleventh st. 3-25-tf

CARPET CLEANING

ELECTRIC Vacuum Cleaners, 75c per day, delivered free. 321 S. Second. Phone 586. 4-9—5-8

LOST—Spitz dog, with license No. 89 on collar. Finder please return to News office, 250 Sixth street; reward. 4-25-tf

LOST—Will the parents of the boy who returned home Tuesday evening with a Pioneer velocipede please see that he returns it to 234 Chanslor avenue. 4-23-1w

WOULD like to take care of a child; a good home; reasonable rate; no other children. Address Box B, News. 4-25-2t

POINT THEATRE

RICHMOND AVE. Richmond's Popular Play House

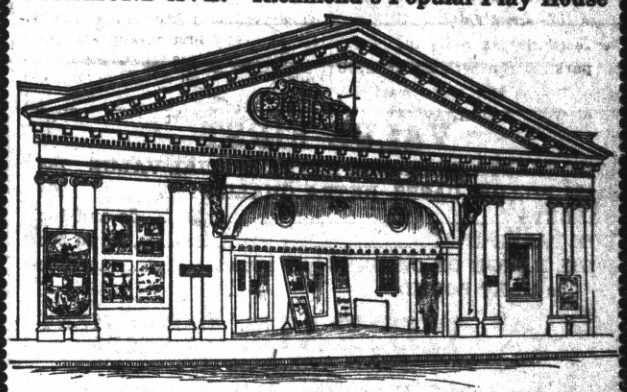

Gee, I do love moving pictures with good music and plenty of fresh air, and here is where I get it.

PROGRAM CHANGED DAILY

Today's Program

Biograph—"Criminology and Reform."

American—"The Shriner's Daughter." Two Reels.

Keystone—"His Sister's Kids."

Selig—"The Up Hill Climb." Two Reels.

RICHMOND THEATRE

Turner & Dahnken Circuit.

RICHMOND THEATRE

SUPREME IN PICTURES AND VAUDEVILLE

Comments and Criticisms Solicited

The Only Matinee in the City 2 to 5 p. m.

PROGRAM TODAY IN VAUDEVILLE.

Rattoon Four, in a Singing and Dancing Novelty.

Laughing LaMar, Comedy Monologist.

Miss Collier LePage, Male Impersonator.

Dale and Entrup, Comedy Musical Act.

The Cream of Motion Pictures.

EXCELLENT MUSIC

Independent Market

DRATSCH & LANCASTER

Wholesale and Retail Dealers in High Quality Government Inspected Meats. Butter, Eggs and Poultry.

718 MACDONALD AVENUE. PHONE 609

Res. Phone 715 W.

SPECIAL SALE

Odds and Ends of Household Goods

MARSHALL & MAYFIELD

1014-1016 Macdonald Avenue Phone 886

The Craven Hospital

10th & Clinton RICHMOND Phone 854

Patients Received Under Care of their Own Physician

Apply MISS JEANIE CRAVEN, Supt.

OFFICE AND YARDS, OPP. S. P. DEPOT, RICHMOND, CAL.

Richmond Lumber Co.

Incorporated

ALL KINDS OF BUILDING MATERIAL AND MILL WORK

FRED C. NEWTON, Manager. Phone Richmond 49

I. & S.
Bing Suits
$15 to $25

The best Clothes at their price that skilled tailors can make. We're showing all the new models in 2 and 3 button sack coats. Materials are all wool in many different textures. Colorings are the popular Grays, Browns and Tans and our guaranteed Blue Serge.

2-Piece Suits $15
$20 VALUES AT

Just what you want for the warm weather. A splendid showing of patterns. See them.

Winfree
THE CLOTHIER
Macdonald Avenue at First Street.

VALUE FIRST

81x90 SHEETS, SEAMLESS, EXTRA SPECIAL VALUE....75c
45x36 PILLOW CASES, EXTRA QUALITY.....20c
TABLETS ..... 5c and 10c
BOX PAPER .....10c to 50c
WIDE RANGE OF CANDIES, per pound.....15c
10c HALF POUND.

MEET ME AT THE FAIR DEPARTMENT STORE
KELLY & OLNEY
827 Macdonald Ave. Phone Richmond 811 Richmond, Cal.

Three
Meat Markets
With
One Quality and One Price
To All

THE BEST ALWAYS

RICHMOND MARKET, Phone 23. 510 Macdonald
CENTRAL MARKET, Phone 446 1122 Macdonald
UNION MARKET, Phone 88., Macdonald at 22nd

O. R. LUDEWIG, Prop.

PLATES

That are guaranteed not to slip or drop down. You can eat corn off cob with our double suction plates.

Crown and Bridge work
$5.00
Teeth Extracted Absolutely
Without Pain
EXAMINATION FREE.
Call and get our prices.

Richmond Painless Dentists
MACDONALD AT FOURTH
Open 9 a. m. to 8 p. m. Sundays 10 to 12
PHONE RICH. 441

DEWEY CAFE
OYSTER GROTTO
329 Macdonald Ave.
Regular Meals Short Orders
Quickest Service

The St. Elmo
Clean Rooms and Apartments for Workingmen.
329 SIXTH ST., Opp Postoffice.
Phone 78. John Lestelle, Prop.

SILVAS IS DEAD AFTER ILLNESS OF MONTHS

John Z. Silvas, one of the pioneer residents of Pinole, passed away yesterday morning at the home of his parents, Mrs. M. R. Silvas and the late A. Cipriano. The deceased has been a sufferer from tuberculosis for several months, and had returned but a week previous to his death. His death was at the age of 41 years, 7 months and 5 days, during all of which time he has lived at Pinole, being a native of that town. He is one of a large family and is survived by his mother, Mrs. M. R. Silvas, brothers, James, Eddie and Henry of Richmond, Albert Silva and Ensivio Cipriano, and sisters, Isabelle A. Costa, Mrs. J. A. Corran and Mrs. F. H. Arlott.

Arrangements for the funeral have been completed by Bert Curry, and the funeral will be held from the St. Joseph's Church, in that city, at 10:30 on Tuesday. Interment will be made at Sunset View cemetery.

MISS COWAN SURPRISED.

Miss Helen Cowan was the pretty and surprised hostess to a number of her friends at her home, 127 Tunnel avenue, last evening. Dancing, games and music filled an enjoyable evening and refreshments were served at a late hour. Those present were Misses Florence Maher, Hazel McRacken, Freida Moyle, Wilma Miller, Imelda Martin, Mrs. J. E. Bottom, Mildred Brignone, Mrs. Cowan and Helen Cowan, and Donald Church, Wesley Stribley, Vernile Read, James McCann, Gerald Henderson, Heber Epperson, Robert Zeimer, Jodah Lamore, Emil Maher and Raymond Johnson.

FAITH WASHBURN MOTIF FOR PARTY.

Completely taken by surprise, Miss Washburn was the impromptu hostess at a party at her home, 640 Sixth street, last evening. Games, music and refreshments filled the evening with pleasure. Those present were Misses Irene Conn, Ruth Rosier, Bernice McCaulay, Marian Kelly, Anna Bruegeman, Fay Frymire, California Pezotti, Ruth Washburn, Faith Washburn, and Ivan Conn, George Greathouse, Elmer Conn, Melvin Foster, Virgil Charlie, Royce Washburn, Amos Moss, E. Washburn and Mortimer Walker.

TO GIVE WHIST PARTY.

Next Thursday night Richmond Lodge of Rebekahs will give another of their popular whist parties in Bank Hall. Beautiful prizes will be awarded the winners. The committee in charge plans to make the evening one long to be remembered.

PROTEST AGAINST OUTRAGES IN COLORADO

At the meeting of the Contra Costa Central Labor Council last evening the following resolutions were adopted:

Whereas, On the same day that the United States moved to use armed force to resent a fancied slight to the dignity of this nation, over fifty men, women and children were killed by armed thugs in the Southern Colorado coal fields;

Whereas, These persons who were killed are members of the working class, who rebelled against unjust conditions and sought to have the state laws enforced; and

Whereas, At the inception of the conflict between the miners and mine owners, the latter imported an army of thugs, recruited from the slums of Denver, and other large cities, who were later supplemented by the state militia; and

Whereas, The two bands of thugs, militia and civilians have imposed every indignity upon the helpless women and children of the miners and have murdered the latter at will, but this latest outrage has strained the patience of the workers; therefore be it

Resolved, That the Contra Costa Central Labor Council, and the Contra Costa Building Trades Council, in a joint meeting assembled, urge the miners of Colorado to cease looking to the government of that state, as now constituted for justice, and take such immediate steps as modern science will permit to protect themselves and their families; and be it further

Resolved, That the entire labor movement should sustain them in any action they may take, however drastic it may be; and be it further

Resolved, That a copy of this resolution shall be sent to the press, the headquarters of the A. F. of L., the Colorado State Federation of Labor and the United Mine Workers of America.

ENTERTAINMENT DRAWS BIG CROWD

"I laughed until my sides were sore," said one of the many score in attendance last night at the "Evening of Laughter" given by the teaching staff of St. Mark's church in Maple Hall. And this same sentiment is echoed by every one who was in attendance. The entertainment given absolutely surpassed anything yet attempted by the St. Mark's parishioners, and was a huge success both socially and financially. Between a long, interesting program and a fine dance, conducted along the best lines, the affair was one long to be remembered. The floor was presided over by Ernest O'Brien.

The program rendered follows:

The Lord Is My Light. Psalm XXVII Solo; Miss Mae E. Rigney; Chorus, St. Mark's Choral class.
Monologist .....George D. Murphy
Baritone solo .....Fred M. Kerrick
Comedienne .....Mrs. Burgart (Kitty Walsh); accompanist, Mrs. Grenfelt.
Vocal solo .....Mrs. Jack Herr
Character sketches, Dixie dialect.....Miss Agnes Marie Noonan
Vocal selection.....Val Fleming
Madame Jarley's Wax Works—
Madame Jarley, Miss Mae E .Rigney
Sopranninni.....Miss Mary Ferassci
George Washington's Great Great, Great Grandmother .....Miss Sedonia Schiltz
French Doll.....Miss Angeline Myatt
Crying Baby.....Miss Eva Thornton
Laughing Girl.....Miss Glayds Berke
Patagonian Giant .....Miss Gertrude Quinn
Topsy.....Miss Mary Keyes
Flower Girl .....Miss Elizabeth Fitzgerald
Stage manager.....Thomas Grenfelt
Accompanist.....Miss Marion O'Brien

TO THE VOTERS OF THE FIRST SUPERVISOR DISTRICT, CONTRA COSTA, CAL.

I hereby announce myself a candidate for the office of Supervisor to represent the people of the above District on the Board of Supervisors of Contra Costa County.

Primary Election August 25, 1914.
General Election Nov. 3, 1914.

As under the existing law the election for County Offices is non-partisan, I propose to base my candidacy upon a determination to act as an official in a non-partisan manner and not to be swayed in my official conduct by political or other influences.

Very respectfully,
WM. F. HUBER.
Party affiliation: Republican.

All the leading magazines at Ferguson's Drug Store, 724 Macdonald avenue. 4-22-tf

Night School
ALL SUMMER
6 Months for $25
Polytechnic Business College
331 Macdonald Avenue
New Classes Formed Every Monday

If the Money

which several Richmond people lost on account of the robbery at the time the circus was here

Had Been In

a bank, they would not be thinking today of the many things that money would have purchased. What good reason is there anyway for leaving money in the house?

..... THE .....
First National Bank
Corner Sixth and Macdonald

Get Ready For
Raisin Day
Thursday, April 30th

STIEFVATER
"The Big Store"
115 RICHMOND AVE., POINT RICHMOND
Phones Richmond 41 and 42

A New Store
Open For Business

Groceries
Bakery Goods
Dry Goods
Notions
Stationery
Confectionery
Cigars
Tobacco

Barrett Cash Store
Barrett Avenue and 21st Street
GEO. OLSON, Prop.

FURNITURE REPAIRING AND UPHOLSTERY AT THE DRAPERY SHOP, 506 BARRETT AVE.
You can get just what you want made to order at the best prices.
Shades, Floor Covering, Drapery, Mattresses, etc.
Union Made. F. T. CHRISTOPHER, Prop.